

BULLETIN nº 02

XXI CamBOr – SINGLE stage

World Ranking Event (WRE)



JUNE 27 to 30, 2019



Bom Despacho – MG, January 10, 2019



INVITATION

XXI CamBOr – SINGLE stage

World Ranking Event (WRE)

The Brazilian Orienteering Confederation (CBO), the Minas Gerais Orienteering Federation (FMO) and the Divinópolis Orienteering Club (CODIV) invite the entire national and international "orienteering family" to participate in the **XXI Brazilian Orienteering Championship**, which will be held in Bom Despacho - MG, from June 26 to 30, 2019. Event valid for the WRE - World Ranking Event.

Places

Event Centre: IPÊ Campestre Club (19° 46' 05.16" S 45° 15' 37.17" O) – Access to BR-262 Km 02 Countryside Bom Despacho -MG - Phone.: (37) 3521-2527.

AABB: Banco do Brasil Athletic Association (19° 46' 25.16" S 45° 15' 43.09" O) – Access to BR-262 Km 01 Countryside

Vargem Grande Farm (19° 53' 32.19" S 45° 17' 43.70" O): Highway MG-164, Km 164, Municipality of Moema-MG

General Schedule

| DATE | SCHEDULE | ACTIVITY | LOCAL |
|--------------------------|-----------------|----------------------------------|-------------------------|
| 6/26/2019 (Wednesday) | All day | Arrival of delegations | Event Centre |
| | 2 p.m to 5 p.m | Model Event | Trindade Farm |
| 6/27/2019 (Thursday) | All day | Arrival of delegations | Event Centre |
| | 9 a.m to 12 p.m | Model Event | Trindade Farm |
| | 2 p.m | Opening ceremony | Event Centre |
| | 3 p.m | Relay | Event Centre |
| | 5:30 p.m | Relay Awards | Event Centre |
| | 7 p.m | Technical Congress | Event Centre |
| 6/28/2019 (Friday) | 9 a.m | Sprint – Qualifying | AABB |
| | 2:30 p.m | Sprint – Final (WRE for H/D 21E) | Event Centre |
| | 5 p.m | Sprint Awards | Event Centre |
| | 6 p.m | Cultural activities | Event Centre |
| 6/29/2019 (Saturday) | 9 a.m | Long Distance and WRE | Vargem Grande Farm |
| | 1 p.m to 5 p.m | Pre-O Race | Event Centre |
| 6/30/2019 (Sunday) | 8 a.m | Middle Distance and WRE | Municipal School – CAIC |
| | 1 p.m | Award and Closing Ceremonies | Event Centre |



REFEREING AND ORGANIZATION

XXI CamBOr – SINGLE stage

World Ranking Event (WRE)

REFEREEING

National Referee/IOF Event Advisor

Alvim José Pereira

Email: alvim2812@gmail.com

Phone: +55 (64) 99284 3333

ORGANIZER



Clube de Orientação de Divinópolis - CODIV

Luiz Antonio Castro de Mello (Event Director)

presidencia@codiv.org.br

Phone: +55 (37) 99199 5533

www.codiv.org.br

EXECUTION



Confederação Brasileira de Orientação

www.cbo.org.br



Federação Mineira de Orientação

www.fmo.esp.br

SUPPORT



Prefeitura Municipal de Bom Despacho - MG

Municipal Secretary of Sport and Recreation

Roberta Fabiana Neves (Municipal Secretary of Sport and Recreation)

Phone: +55 (37) 99106 3452

Email: esportes@bomdespacho.mg.gov.br

www.bomdespacho.mg.gov.br



REFEREING AND ORGANIZATION

XXI CamBOr – SINGLE stage

World Ranking Event (WRE)

Event Board

| Role | In Charge |
|----------------------------|---|
| Event Director | Luiz Antônio Castro de Mello presidencia@codiv.org.br +55 (37) 99199 5533 (TIM) |
| Event Director Assistant 1 | Ludimila Karen Magalhães da Silva lulugv73@gmail.com +55 (37) 99805 7220 ou +55 (37) 99106 3452 |
| Event Director Assistant 2 | Franciane Mota franciane.mota@pmbd.mg.gov.br +55 (37) 99826 6864 ou +55 (37) 99106 3452 |

Technical Committee

| Role | In Charge |
|-------------------------------|---------------------------------|
| Technical Director | Rodrigo Bernardino de Oliveira |
| Mapper | Geraldo Paulino Silva |
| Path Tracer | Marcos Paulino e Edivan Kammler |
| Starting Controller | Vinicius Almeida Gonçalves |
| Arrival Controller | Heber Cristiano Fonseca |
| Arena Manager | Paulo Jairo Belarmino |
| Medical assistance and rescue | Helena Maria dos Santos |
| Results controller | Luciano de Oliveira |

Administrative Committee

| Role | In Charge |
|-----------------------------|-----------------------------------|
| Administrative Officer | Edilson Vieira Lima |
| Secretary | Roberta Fabiana Neves |
| Logistics Manager | Aliny Diana da Silva |
| Media and Marketing Manager | Aislan Bacha |
| Treasurer | André Almeida Gonçalves |
| Communication assistant | Rafael Lima De Carvalho |
| Computer Assistant | Lauro Guimarães Mansur Nascimento |



REGISTRATIONS

XXI CamBOr – SINGLE stage

World Ranking Event (WRE)

1. The amounts will be deposited in the checking account of the Clube de Orientação de Divinópolis - CODIV. In the Bank of Brazil Agency 3329-4, Checking Account 36.912-8. CNPJ: 11.795.075 / 0001-22
2. Registrations should be made exclusively on the website of CBO - Brazilian Orienteering Confederation.
3. Athletes under the age of 18 (eighteen) years must have parental or guardian authorization.
4. RULE 45-ROP/CBO
 - a) The exempt athletes, covered by Rule 45, of the ROP / CBO to enjoy this right will have to be in good standing with the CBO, which is on the website of the same in the current situation. They will pay 50% (fifty percent) of the amount in table 1.
5. **ELITE ATHLETES** participating in the WRE must register in the Eventor (IOF registration system) and also in SISCBO.

Athletes who do not have prior registration at the Eventor must request an IOF ID prior to their registrations into a World Ranking Event (WRE).

Access the Eventor at: <http://eventor.orienteeering.org/Events>. After login, click on "create a new account" and follow the steps (in English).

Please note: for H / D21E athletes, registering for the Eventor is a necessary condition for participation in the event.

From February 1, 2019 there will be the possibility of registration by credit card.

Deadline for applications: June 7, 2019, necessarily.



REGISTRATIONS

XXI CamBOr – SINGLE stage

World Ranking Event (WRE)

Deadlines and values according to the following table:

| DATE | ITEM DESCRIPTION | VALUE |
|--|---|------------|
| 1º Term: Until March 10, 2019. | Long and middle distance, under the age of 18 | R\$ 100,00 |
| | Long and middle distance, above the age of 18 | R\$ 130,00 |
| | Long and middle distance, WRE | R\$ 160,00 |
| | Sprint, categories "A" and "E" | R\$ 60,00 |
| | Sprint, categories "B" and "N" | R\$ 30,00 |
| | Relay – Team registration | R\$ 120,00 |
| | Model event | R\$ 20,00 |
| | Pre-O (Trail - O) | R\$ 30,00 |
| | SI-Card Rental | R\$ 10,00 |
| 2º Term: Until May 10, 2019. | Loss of the SI-Card | R\$ 150,00 |
| | Long and middle distance, under the age of 18 | R\$ 130,00 |
| | Long and middle distance, above the age of 18 | R\$ 150,00 |
| | Long and middle distance, WRE | R\$ 180,00 |
| | Sprint, categories "A" and "E" | R\$ 80,00 |
| | Sprint, categories "B" and "N" | R\$ 40,00 |
| | Relay - By team | R\$ 135,00 |
| | Model event | R\$ 20,00 |
| | Pre-O (Trail - O) | R\$ 40,00 |
| 3º Term: Until June 7, 2019. At 11:59:59 pm. The registrations are closed. | SI-Card Rental | R\$ 10,00 |
| | Loss of the SI-Card | R\$ 150,00 |
| | Long and middle distance, under the age of 18 | R\$ 150,00 |
| | Long and middle distance, above the age of 18 | R\$ 180,00 |
| | Long and middle distance, WRE | R\$ 200,00 |
| | Sprint, categories "A" and "E" | R\$ 100,00 |
| | Sprint, categories "B" and "N" | R\$ 50,00 |
| | Relay - By team | R\$ 150,00 |
| | Model event | R\$ 20,00 |
| As of June 08, 2019. | Pre-O (Trail - O) | R\$ 50,00 |
| | SI-Card Rental | R\$ 10,00 |
| EVENT SHIRT | Loss of the SI-Card | R\$ 150,00 |
| | Registrations will only be accepted to open category, without prizes. Amount per race requested. | R\$ 120,00 |
| | They will be sold at the Event Centre and in the others arenas of the competition. | R\$ 60,00 |



GENERAL INFORMATION

XXI CamBOr – SINGLE stage

World Ranking Event (WRE)

Unprecedented event: this will be the first edition of the Brazilian Orienteering Championship - CamBOr with a SINGLE stage format.

THE COMPETITION

a) Foot Orienteering: The determinations of ROP / CBO for the long and middle distances, as far as distance versus time, will be fulfilled. The courses to be performed will comply with what is determined by Rule 83 of Item 17 on page 14 / ROP.

The same rule will be applied to the Relay and Sprint modalities. More details in the next bulletin.

b) Pre-O: Course and time, for the accomplishment of the same according to specific regulation. Posted on CBO website.

c) Radio Point: It will be mounted in all arenas a Control Point, where a system operator will inform the press and the general public about the athletes approach.

d) Media Point: It will be mounted on all arenas a Control Point for the press, media and general public, with video and image production. The passage of the athletes, who are about to finish their course, enables the public to follow the arrival of the same and cheer for, generating a closeness of the athlete with the public and family.

e) Warm up: An area for warming-up will be available on long and middle distances. Opportunity for the athlete to warm up before the match and to know the area of the map that will find in its course.

f) Arenas: Detailed sketches will be produced that will be available in the next bulletin and also in the event centre and the technical congress.



GENERAL INFORMATION

XXI CamBOr – SINGLE stage

World Ranking Event (WRE)

CATEGORIES

All categories will be privileged according to the CBO Pedestrian Guidance Rules (ROP), so far there are no category restrictions, only mandatory for the H-D21 Elite category to participate in the IOF WORLD RANKING EVENT (WRE).

MODEL EVENT

There will be possibility of training, aiming at adapting to the terrain and typical regional vegetation. The location of the model event will be near Trindade Farm, Bom Despacho - MG, near the Event Centre. There will be marking to the site.

EMBARGOED AREAS

- The entire municipality of Bom Despacho - MG is embargoed.
- Area of the long distance belongs to the municipality of Moema-MG. The Vargem Grande Farm, Highway MG-164, Km 164 and neighboring properties are also embargoed.

Area 1 (Long Distance Event)

Area: 442 hectares



Area 2 (Middle Distance Event)



Area 3 (Reserve)



Area 4 (Sprint Event)



Area 5 (Relay and Pre-O Event)



Demonstration of embargoed areas

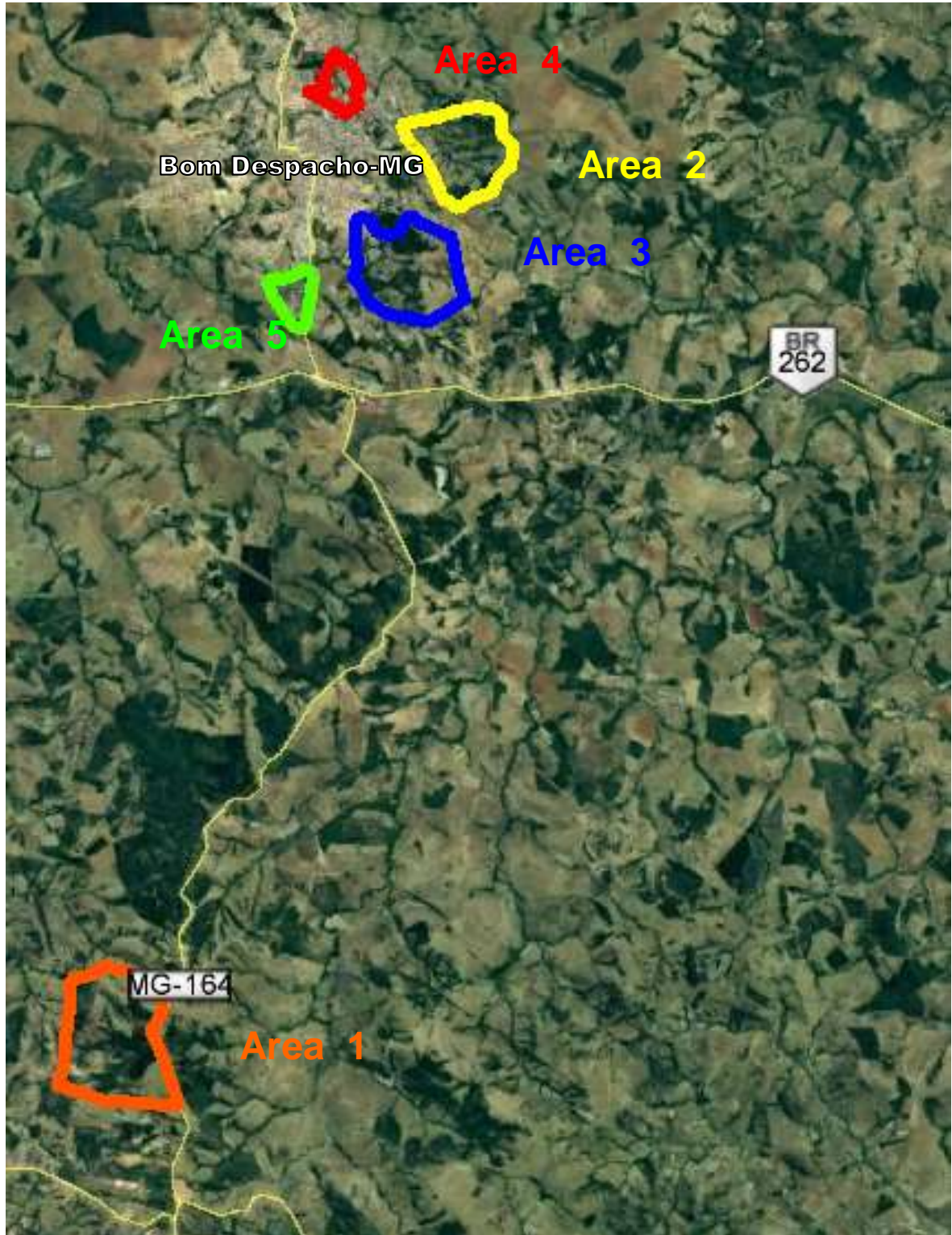

RULES

The competition will follow the CBO Foot Orienteering Rules (ROP) and the specific regulations of each modality planned for CamBOr - Brazilian Orienteering Championship - 2019. Rules and Regulations are published on the CBO Website.

MAP

The maps will be unprecedented according to the International Specifications for Orienteering Maps (ISOM / 2017 - ISSOM 2007). The maps were produced especially for this Event.

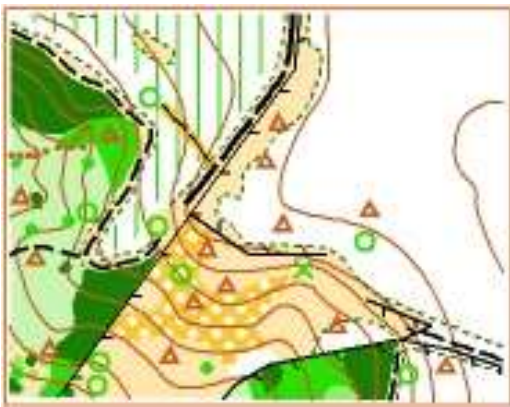

Long Distance Map' Snip



Middle Distance Map' Snip

GENERAL DESCRIPTION OF THE COMPETITION LAND

The Bom Despacho - MG region presents typical Cerrado vegetation, in transition to the Atlantic Forest. Mapped and embargoed areas have rich terrain details. It also has varied altimetry, prominent trees, trails, termites, mounds, fences and electric power transmission lines.



GENERAL INFORMATION

XXI CamBOr – SINGLE stage

World Ranking Event (WRE)

RESULTS CALCULATION AND CONTROL

It will be performed by electronic calculation system through SICard. The verification service will use the software Helga, with partial results being released instantly via monitors (TV).

AWARDS

According to the CamBOr - 2019 Regulation.

SUPPORT TO DELEGATIONS

The organization of the CamBOr 2019 event, through its secretariat service, will give broad support to the participants, about the event, in the competitive, tourist, social and cultural aspects.

All delegations and participants must go through the secretariat for accreditation. All will receive in the secretariat, bracelets in the following colors:

- **Orange color**: it will indicate that the holder is authorized to enter the events centers, to participate in the competitions, to attend the tests, to use the cantonment. This bracelet is mandatory.
- **Green color**: will identify who has acquired the right to use the Club's facilities. Daily payment of R\$20.00 (twenty Brazilian reais). It should be used together with the orange color.
- **Red color**: will identify the participants who purchased the Club Restaurant package. Heads of delegations and participants will receive it at the Club Restaurant with Mr. Renato Mesquita (see “**Food**” item). It should be used together with the orange color.



GENERAL INFORMATION

XXI CamBOr – SINGLE stage

World Ranking Event (WRE)

ACCOMMODATION AND FOOD

Accommodation

a) A gymnasium will be available free of charge, for *cantonment*, at the following address: multi-sport gym of IPÊ Campestre Clube de Bom Despacho - MG. Access to BR-262 - SN - Km 02 Rural Area - Phone: +55 (37) 3521-2527.

b) A state school will be available free of charge, for *cantonment*, at address: Escola Estadual Miguel Gontijo (downtown) - Praça Milton Campos, 140 - Vila Aurora - Bom Despacho - MG. Phone: +55 (37) 3522-1731.

c) A municipal school will be available free of charge, for *cantonment*, at address: Municipal School CAIC (Middle Distance event centre) and other schools will be made available by Bom Despacho City Hall. Places for *cantonment* will not be lacking. Further details in the next bulletin. Availability and information please contact SEL - Secretariat of Sports and Recreation: +55 (37) 99106-3452.

Camping

It will be available free of charge at AABB - Banco do Brasil Athletic Association.

Address: Access to BR-262 - SN - Km 01 Rural Area (near the center of the event) Bom Despacho - MG.

There will be meals in this place, to be arranged. Phone: +55 (37) 99914-7009 (also available via WhatsApp). Talk to Mrs. Paré.



GENERAL INFORMATION

XXI CamBOr – SINGLE stage

World Ranking Event (WRE)

RECREATION

IPÊ Campestre Clube at Bom Despacho - MG will host the event.

Address: access to BR-262 - SN - Km 02 - Rural Area - Bom Despacho, MG
Phone: +55 (37) 3521-2527.

Availability for the use of the club facilities, swimming pool and steam room, etc.

Charge of R\$20.00 (twenty Brazilian reais) per day, per person.

The use of bracelets is required, as previously described in the Secretariat.

HOTEL ACCOMMODATION

Following the list of the main hotels:

| HOTELS | | |
|--------------------------------|--|----------------|
| Name | Address | Phone |
| SESC Pousada Bom Despacho | Av. Maria da Conceição Del Duca, 150 – Jaraguá | (37) 3522-7253 |
| Hotel JB | Rua Olaria, 122 – Centro | (37) 3522-2626 |
| Hotel Fazenda Mata do Tio João | Chácara João Araujo, s/n – Novo São José | (37) 3522-2218 |
| Hotel Primavera | BR 262 - Km 480 | (37) 3522-2383 |



GENERAL INFORMATION

XXI CamBOr – SINGLE stage

World Ranking Event (WRE)

FOOD:

Restaurant at Ipê Campestre Clube (Event Centre). Values to be agreed directly with the responsible. Lunch, dinner and breakfast will be served. Personalised offers can be arranged.

Menu: Details in the next bulletin.

The heads of delegations must arrange previously, by the following telephone: +55 (37) 99912-8793. Talk to Mr. Renato Mesquita.

BAKERIES

| | | |
|-------------------------------------|---|--------------------|
| Art e Delícia | Rua Picão Camacho, Ozanam | +55 (37) 3522-1877 |
| Padaria e Lanchonete Vovó Rute | Rua do Rosário, 1030, Jardim América | +55 (37) 3522-5542 |
| Padaria Nossa Senhora de Fátima | Rua vereador José Diniz, 394, N Sra. Fátima | +55 (37) 3522-2460 |
| Padaria São Vicente Ltda. | Rua Irmã Maria, 434, São Vicente | +55 (37) 3522-1601 |
| Panolli Indústria Alimentícia Ltda. | Pç. Altino Teodoro, 3, Centro | +55 (37) 3522-4004 |
| Tulipão Lanches | Pç da Matriz, 478, Centro | +55 (37) 3521-3998 |
| Xuá Lanches Ltda. | Pç da Matriz, 10 s/8, Centro | +55 (37) 3522-5656 |

RESTAURANTS and PIZZERIAS

| | | |
|---------------------------------|--|--------------------|
| Churrascaria do Bukinha | Rua da Olaria, 38, Centro | +55 (37) 3522-3031 |
| Restaurante e Pizzaria Eldorado | Rua Vigário Nicolau, 111- sala 09- Centro | +55 (37) 3522 1240 |
| Pizza na Praça | Rua Alferes Tavares, 15 - loja 05 - Centro | +55 (37) 3522 3199 |
| Pizzaria Ki Massa | Avenida Amazonas, 241 | +55 (37) 3521 1686 |
| Pizzaria Speed Burger e Pizzas | Rua Alferes Tavares, 94 - Centro | +55 (37) 3522 2680 |



GENERAL INFORMATION

XXI CamBOr – SINGLE stage

World Ranking Event (WRE)

RESTAURANTS and PIZZERIAS

| | | |
|---|---|---------------------|
| Churrascaria Fazendinha | Av. Sandoval Mesquita, 400, Realengo | +55 (37) 3522-2408 |
| Churrascaria Trem Assado | Rua Miguel Dias, 15, Centro | +55 (37) 3521-4070 |
| Restaurante e Churrascaria Primavera | Km 480, BR 262 | +55 (37) 3522-1100 |
| Restaurante Eldorado | Rua Vigário Nicolau, 111, Centro | +55 (37) 3522 -1240 |
| Restaurante do Hotel Fazenda Mata do Tio João | Chácara João Araújo, s/n – Novo São José | +55 (37) 3522-2218 |
| Restaurante SESC | Av. Maria da Conceição Del Duca, 150, Jaraguá | +55 (37) 3522-7253 |

TRANSPORT

The organization will offer collective transportation from the Event Centre, passing through strategic points for the various venues where the competitive events will take place.

Price, schedule and stopping points will be informed in the next bulletin.

The Long Distance that will take place on Saturday, June 29, 2019, is 20 km far from the Event Centre, Highway MG 064, connecting Bom Despacho - MG to Santo Antônio dos Montes - MG.

FAMILY CARE

The organization will make available free of charge, so that the parents can participate in their course with tranquility, a Baby Sitter service. Specialized people will be hired.



GENERAL INFORMATION

XXI CamBOr – SINGLE stage

World Ranking Event (WRE)

FAMILY CARE

The healthcare professional team will also take care of the general public at the event.

In the long and middle distances will be mounted tents or a space for the relatives to attend the competition, near the media point.

LOCAL DISTANCES

Main distances from the Event Centre to the event arenas. All itinerary indications will be marked on the way.

| HOST CITY | EVENT CENTRE | COMPETITION SITE | DISTANCE |
|-------------------|--------------|--------------------------|----------|
| BOM DESPACHO - MG | 0 KM | Relay – Event Centre | 0 Km |
| | | Model Event | 2 Km |
| | | Sprint Qualifier and WRE | 1 Km |
| | | Sprint Final and WRE | 3 Km |
| | | Long Distance and WRE | 20 Km |
| | | Pre-O | 0 Km |
| | | Middle Distance and WRE | 5 Km |



GENERAL INFORMATION

XXI CamBOr – SINGLE stage

World Ranking Event (WRE)

NATIONAL DISTANCES

Table of main distances: Source: www.google.com.br

| HOST CITY | CITIES OF ORIGIN | DISTANCE IN KM |
|-----------------------|----------------------|----------------|
| BOM DESPACHO - MG | BARBACENA - MG | 320 Km |
| | BELO HORIZONTE - MG | 160 Km |
| | BRASÍLIA -DF | 698 Km |
| | CAMPINAS - SP | 582 Km |
| | CARMO DO CAJURU - MG | 92 Km |
| | CURITIBA - PR | 1.004 Km |
| | DIVINÓPOLIS - MG | 81 Km |
| | FLORIANÓPOLIS - SC | 1.287Km |
| | FORTALEZA - CE | 2.437 Km |
| | JOÃO PESSOA - PB | 2.269 Km |
| | JUIZ DE FORA - MG | 410 Km |
| | NATAL - RN | 2.440 Km |
| | UBERLÂNDIA - MG | 387 Km |
| | PIRASSUNUNGA - SP | 459 Km |
| | PORTO ALEGRE - RS | 1.723 Km |
| | RECIFE - PE | 2.160 Km |
| | RIO DE JANEIRO - RJ | 589 Km |
| | SALVADOR - BA | 1.434 Km |
| | SANTA MARIA - RS | 1.859 Km |
| SÃO JOÃO DEL REY - MG | 245 Km | |
| SÃO PAULO - SP | 586 Km | |
| SETE LAGOAS - MG | 190 Km | |
| TRÊS CORAÇÕES - MG | 297 Km | |



GENERAL INFORMATION

XXI CamBOr – SINGLE stage

World Ranking Event (WRE)

GENERAL COMMUNICATION

Alvim José Pereira (IOF Event Advisor)

Phone: +55 (64) 992843333

Email: alvim2812@gmail.com

Event Director: Luiz Antonio Castro de Mello

www.codiv.org.br

presidencia@codiv.org.br

Phone: +55 (37) 99199 5533

Municipal Secretary of Sport and Recreation

Secretary Mrs Roberta Fabiana Neves

Irmã Albuquerque Square, 45 – Downtown, Zip Code 35600-000 - Bom Despacho-MG

Phone: +55 (37) 99106 3452

<http://www.bomdespacho.mg.gov.br>

esportes@bomdespacho.mg.gov.br

DISCLOSURE OF BULLETINS

- *Informative Bulletin nº 1 (June 2018);*
- *Informative Bulletin nº 2 (January 2019); and*
- *Informative Bulletin nº 3 (June 2019).*

Luiz Antonio Castro de Mello

General Director

Alvim José Pereira

National Referee/IOF Event Adviser

Approved in accordance with ROP 2019/CBO.